

# Best Start In Life Indicators

(based on latest available data August 2024)

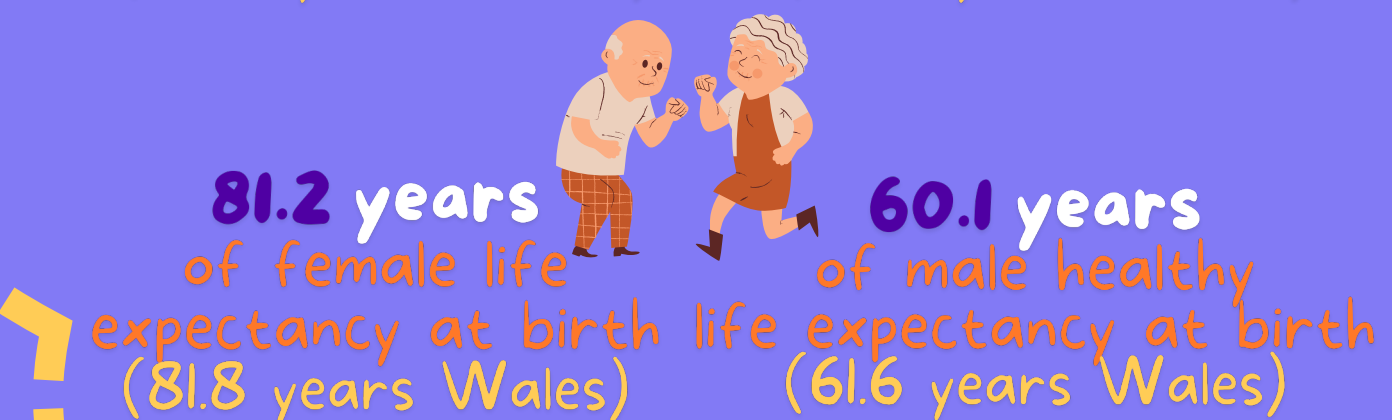
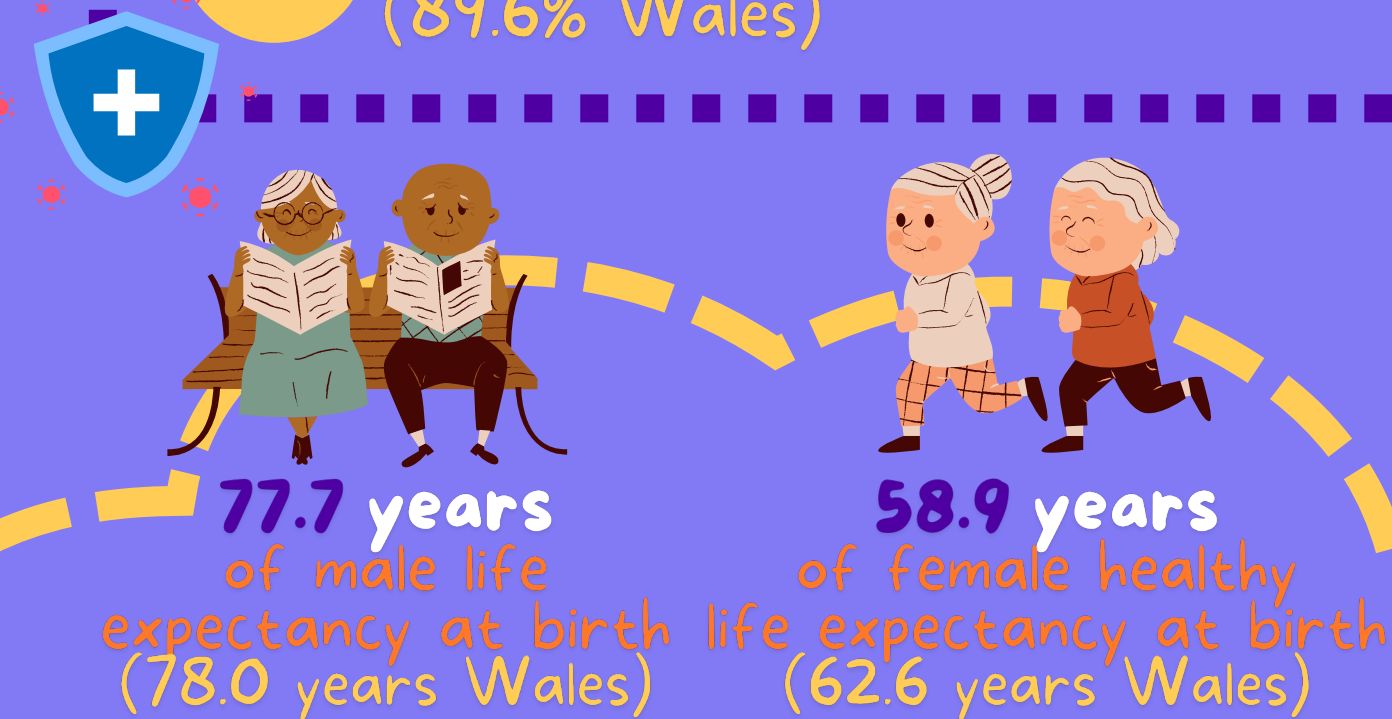
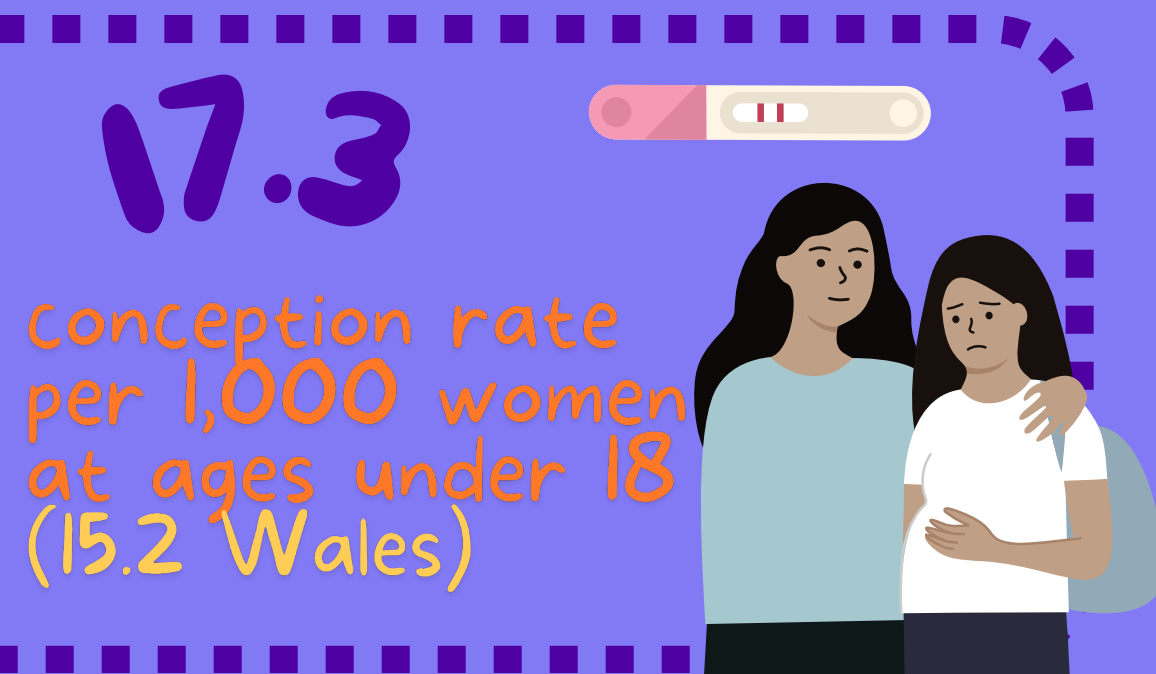
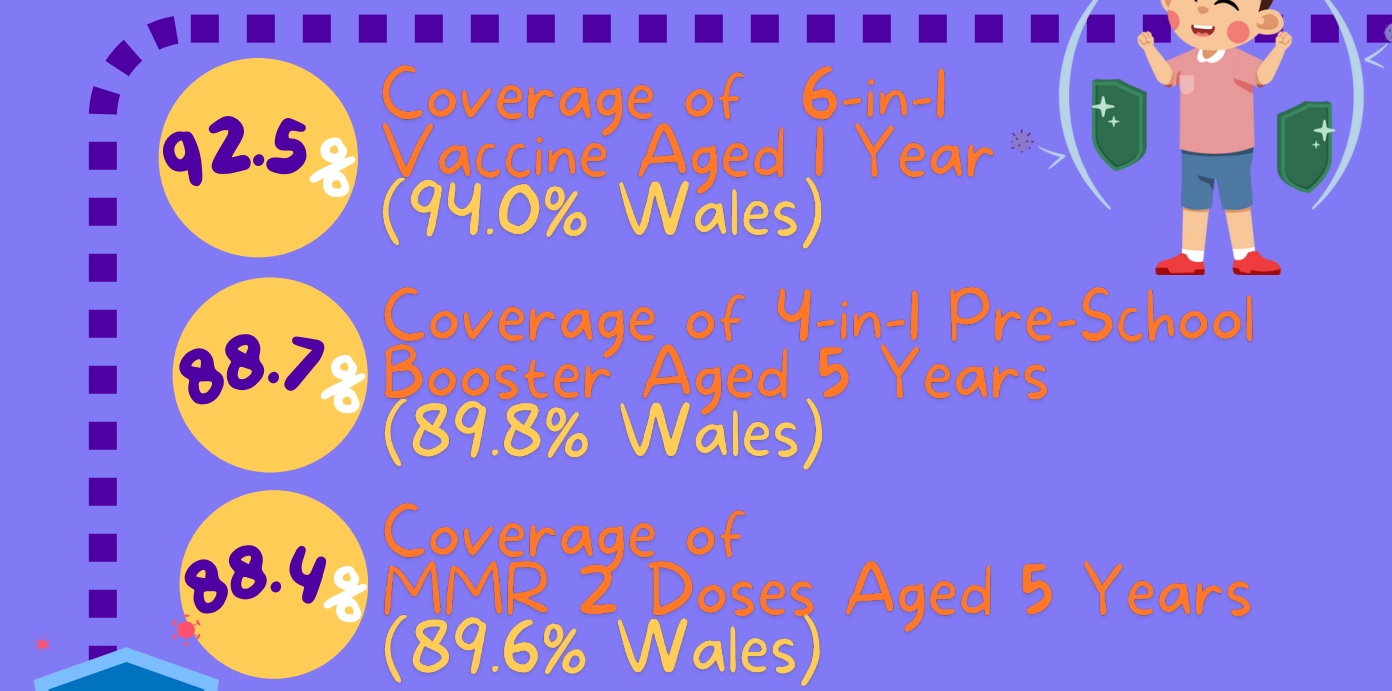
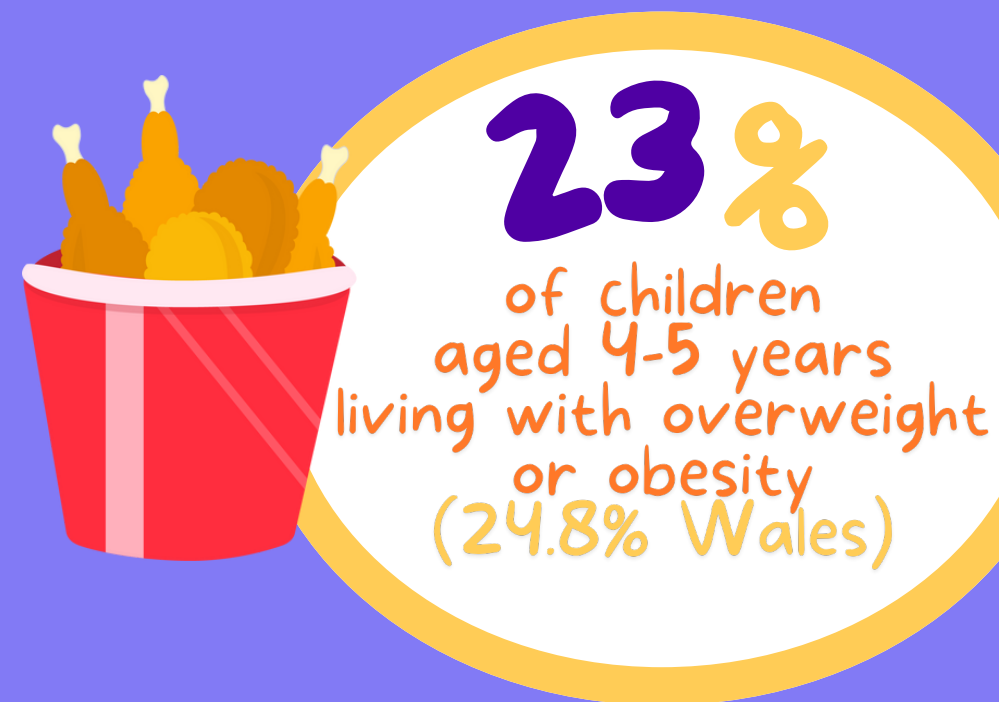

# Vaccinations

92.5% coverage of 6-in-1 Vaccine Aged 1 Year (94.0% Wales)

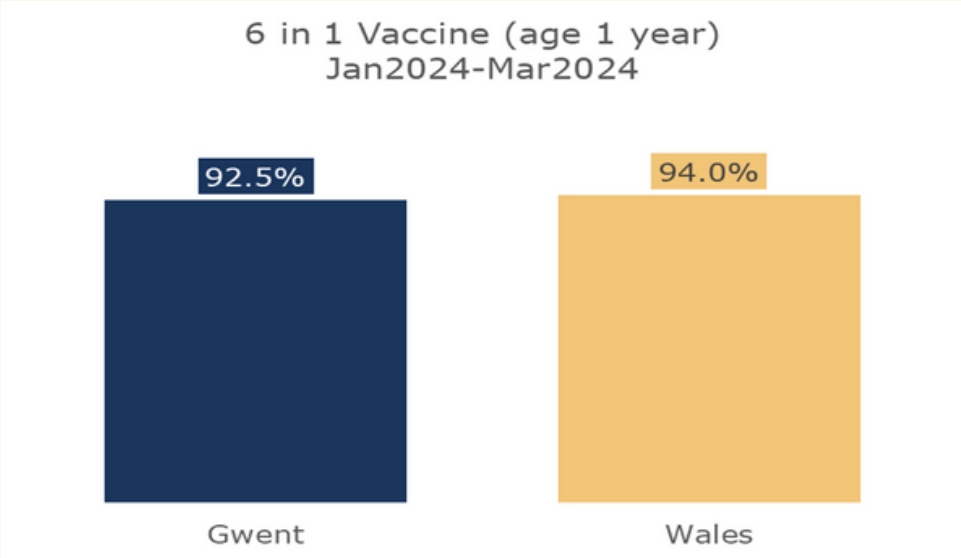

Data For:	Jan2024-Mar2024
Area	Immunisation Uptake
Newport	89.7%
Torfaen	91.5%
Blaenau Gwent	93.2%
Monmouthshire	94.2%
Caerphilly	95.2%
Gwent	92.5%
Wales	94.0%



88.7% coverage of 4-in-1 Pre-School Booster Aged 5 Years (89.8% Wales)

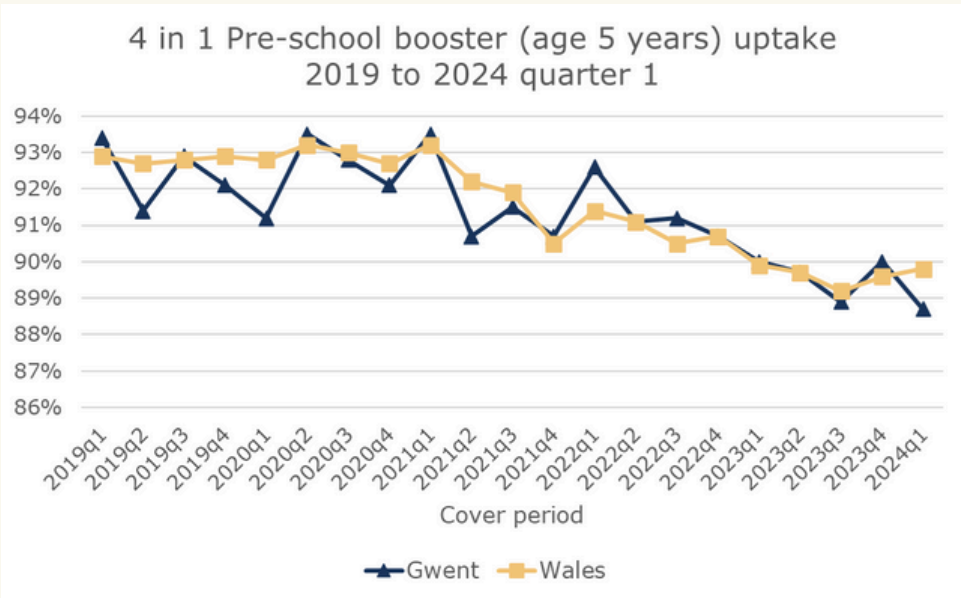

Data For:	Jan2024-Mar2024
Area	Immunisation Uptake
Newport	84.4%
Torfaen	86.5%
Blaenau Gwent	91.2%
Caerphilly	91.7%
Monmouthshire	93.8%
Gwent	88.7%
Wales	89.8%



88.4% coverage of MMR 2 Doses Aged 5 Years (89.6% Wales)

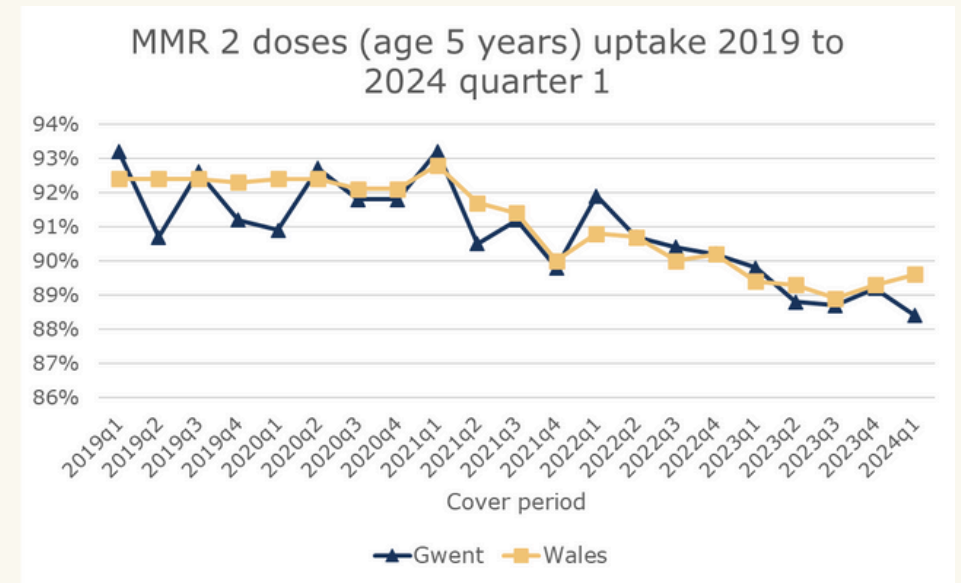

Data For:	Jan2024-Mar2024
Area	Immunisation Uptake
Newport	85.2%
Torfaen	85.3%
Caerphilly	90.8%
Blaenau Gwent	91.2%
Monmouthshire	93.2%
Gwent	88.4%
Wales	89.6%



# Free School Meals



**19.7%**  
of pupils eligible  
for free school  
meals  
(Wales 19.3%)



**15.6%**  
of pupils taking  
free school  
meals  
(Wales 15.5%)

Percentage of total pupils eligible for free school meals  
excluding those transitionally protected 2017/18-2023/24

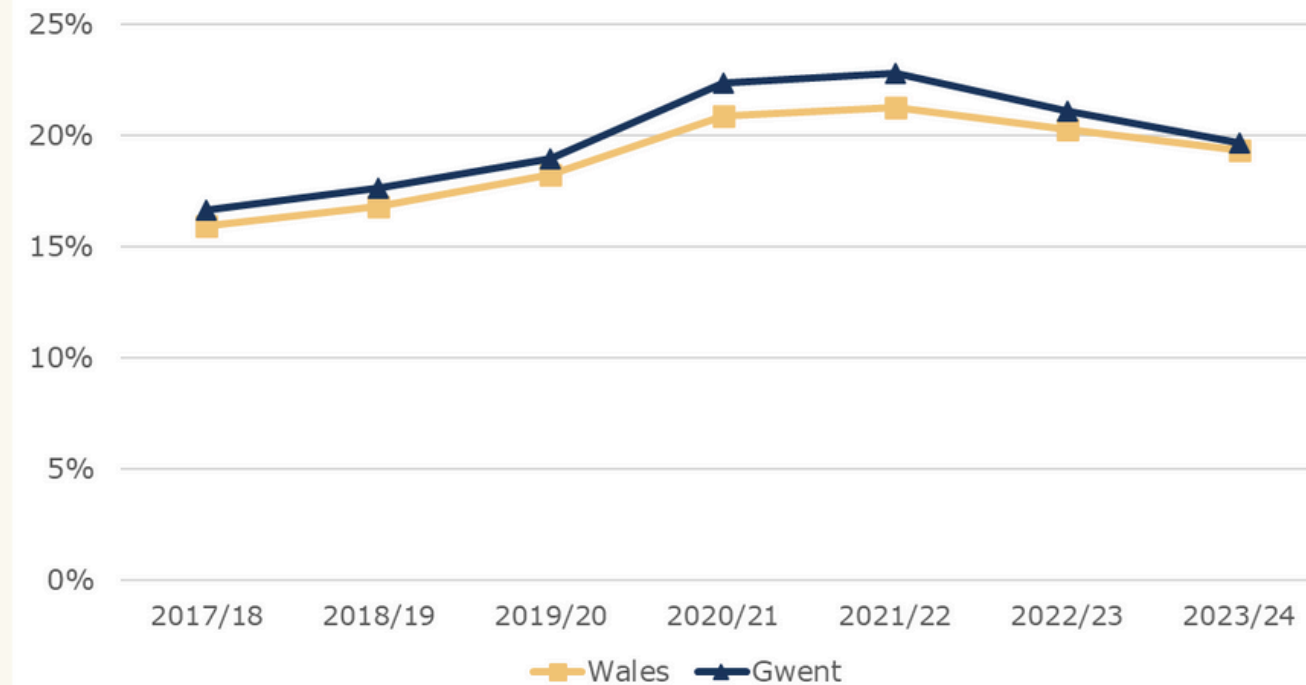

Percentage uptake of total pupils having free  
school meals 2017/18-2021/22

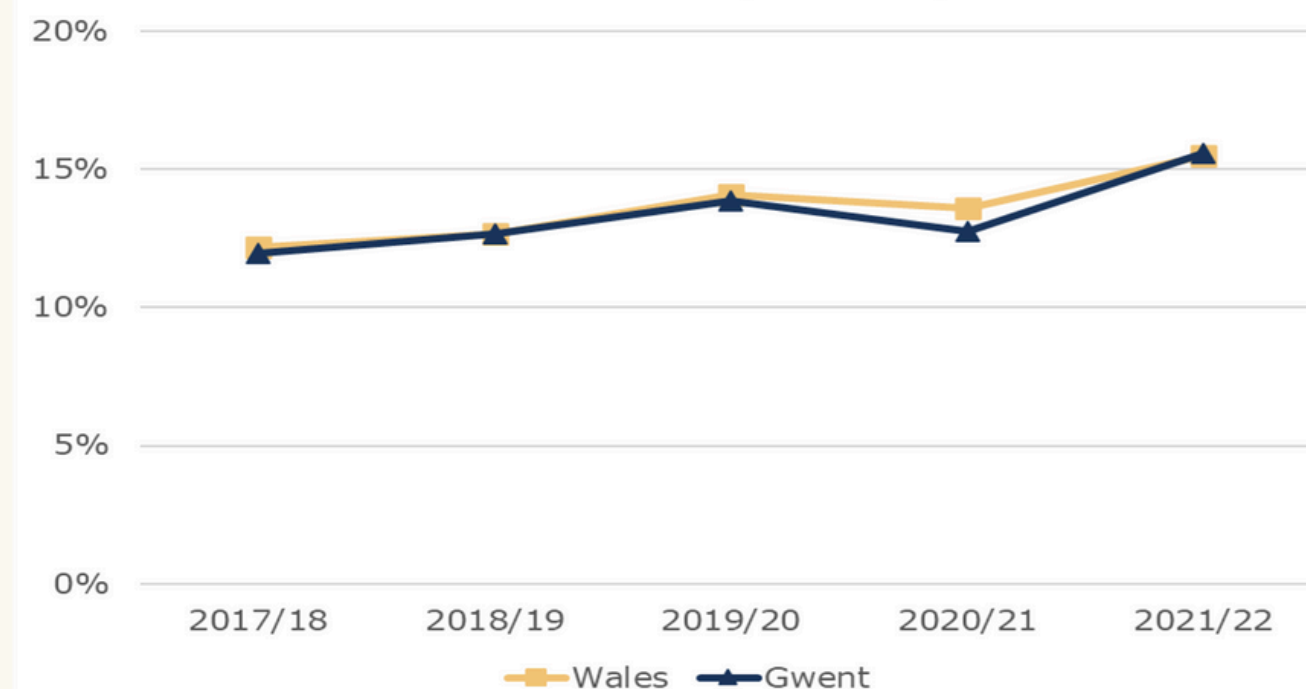

Data For: 2023/24

Area	Percentage of total pupils eligible for free school meals 2023/24
Blaenau Gwent	21.9%
Caerphilly	22.3%
Monmouthshire	11.6%
Newport	19.3%
Torfaen	20.7%
<b>Gwent</b>	<b>19.7%</b>
<b>Wales</b>	<b>19.3%</b>

Data For: 2021/22

Area	Percentage of total pupils taking free school meals 2021/22
Blaenau Gwent	18.9%
Caerphilly	15.3%
Monmouthshire	10.5%
Newport	15.8%
Torfaen	17.6%
<b>Gwent</b>	<b>15.6%</b>
<b>Wales</b>	<b>15.5%</b>



# Children living with obesity & Children living in relative low income families age conceptions

**23%** of children aged 4-5 years living with overweight or obesity (24.8% Wales)

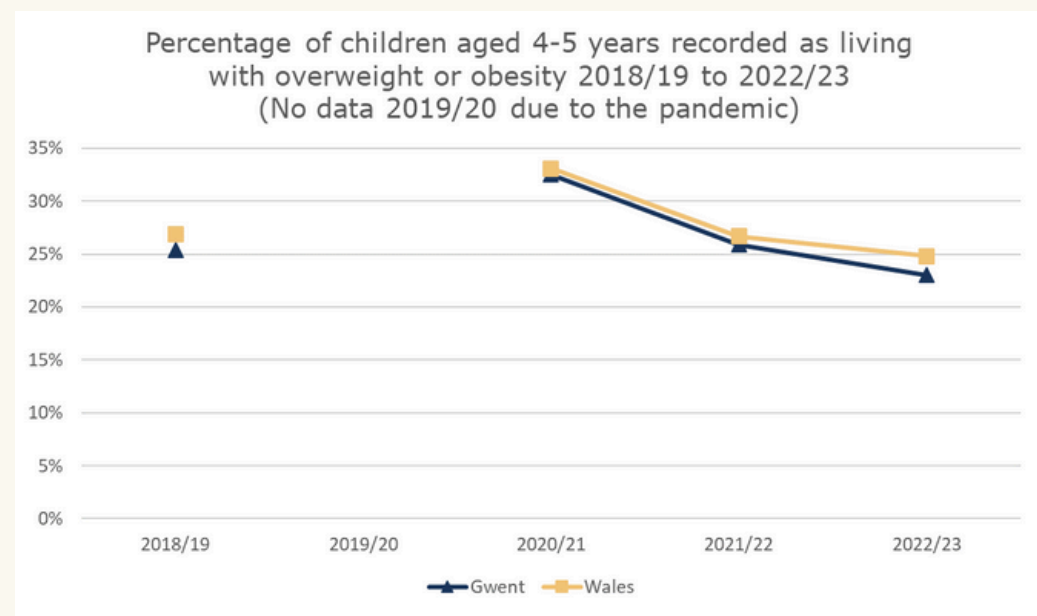

Data For: 2022/23	
Area	Living With Overweight Or Obese (%)
Blaenau Gwent	26.6%
Torfaen	25.4%
Caerphilly	23.0%
Newport	22.1%
Monmouthshire	18.6%
Gwent	23.0%
Wales	24.8%

**22.2%** of children living in relative low income families (21.5% Wales)

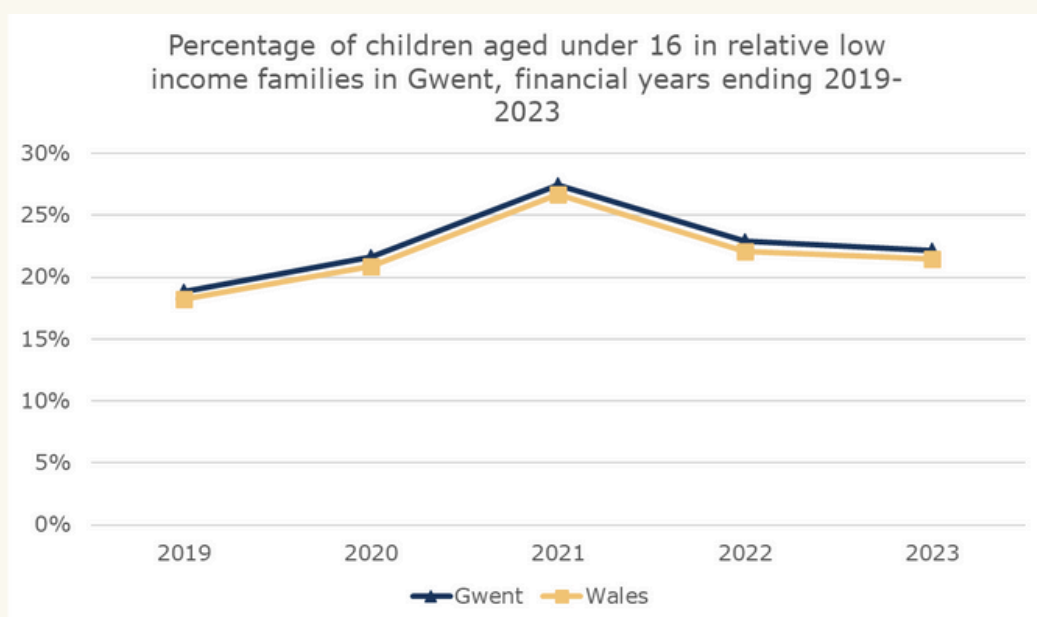
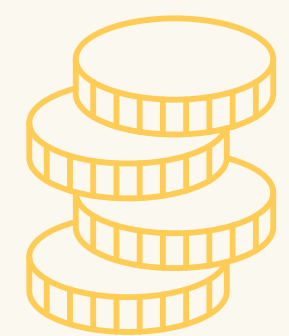

Data For: 2023	
Area	% Children in relative low income families
Blaenau Gwent	28.1%
Newport	23.8%
Torfaen	22.5%
Caerphilly	21.8%
Monmouthshire	14.5%
Gwent	22.2%
Wales	21.5%

# Mothers smoking at birth & teenage conceptions

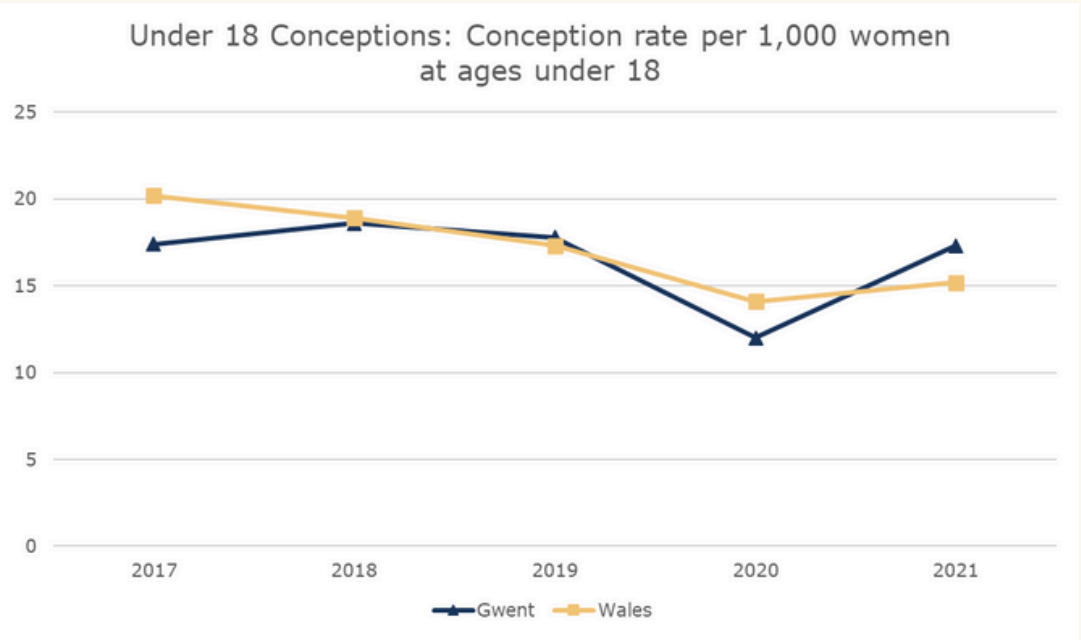
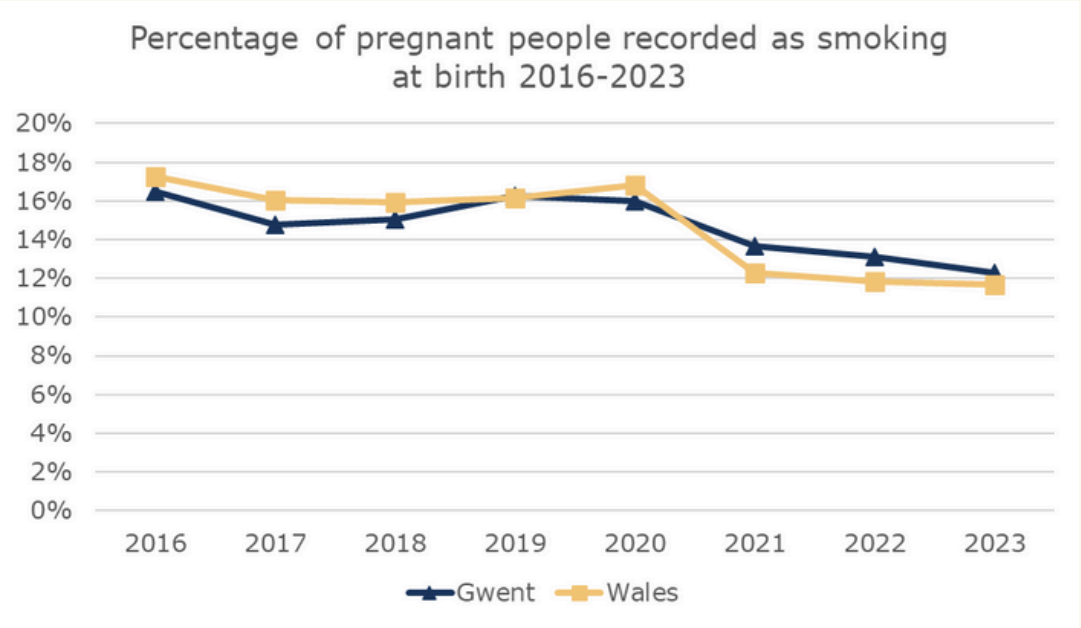
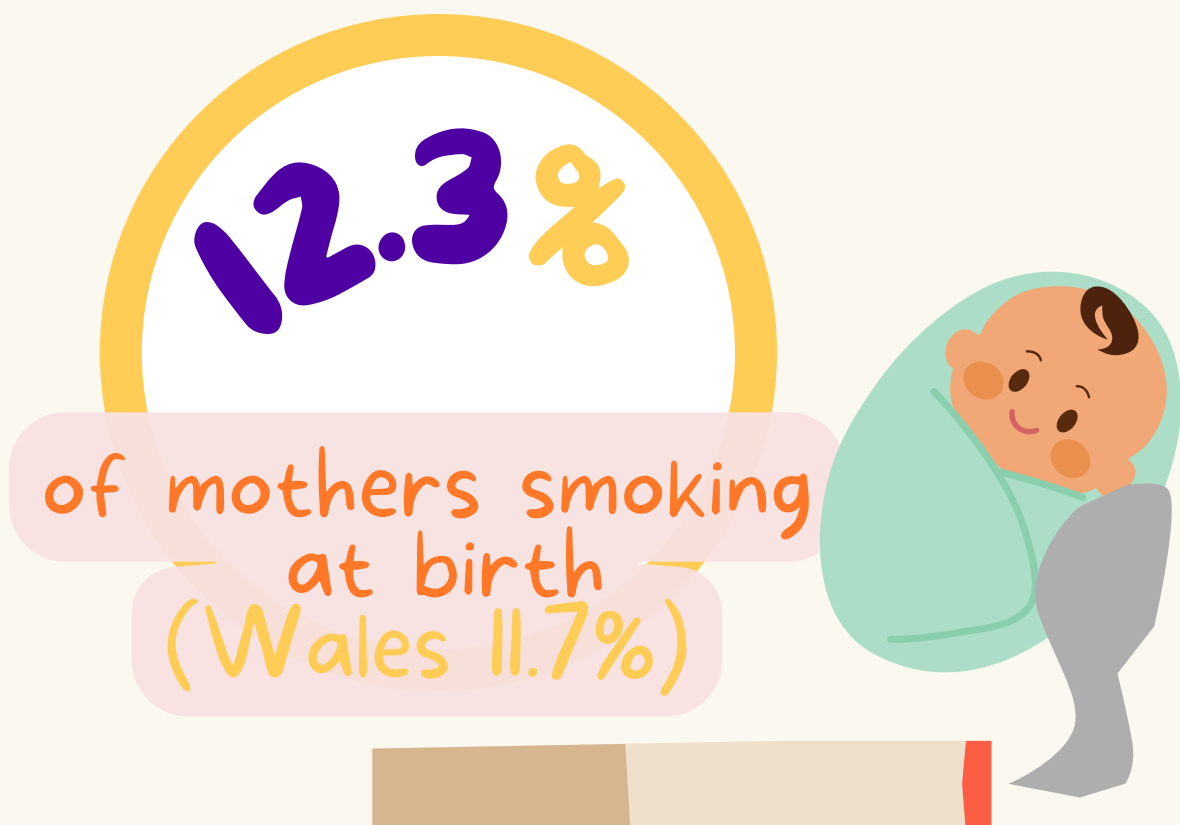

Data For: 2021	
Area	Conception rate per 1,000 women at ages under 18
Blaenau Gwent	21.9
Caerphilly	19.3
Newport	18.3
Torfaen	14.7
Monmouthshire	11.0
Gwent	17.3
Wales	15.2

# Life Expectancy & Healthy Life Expectancy



81.2 years  
of female life  
expectancy at birth  
(81.8 years Wales)

77.7 years  
of male life  
expectancy at birth  
(78.0 years Wales)

58.9 years  
of female healthy  
life expectancy at birth  
(62.6 years Wales)

60.1 years  
of male healthy  
life expectancy at birth  
(61.6 years Wales)

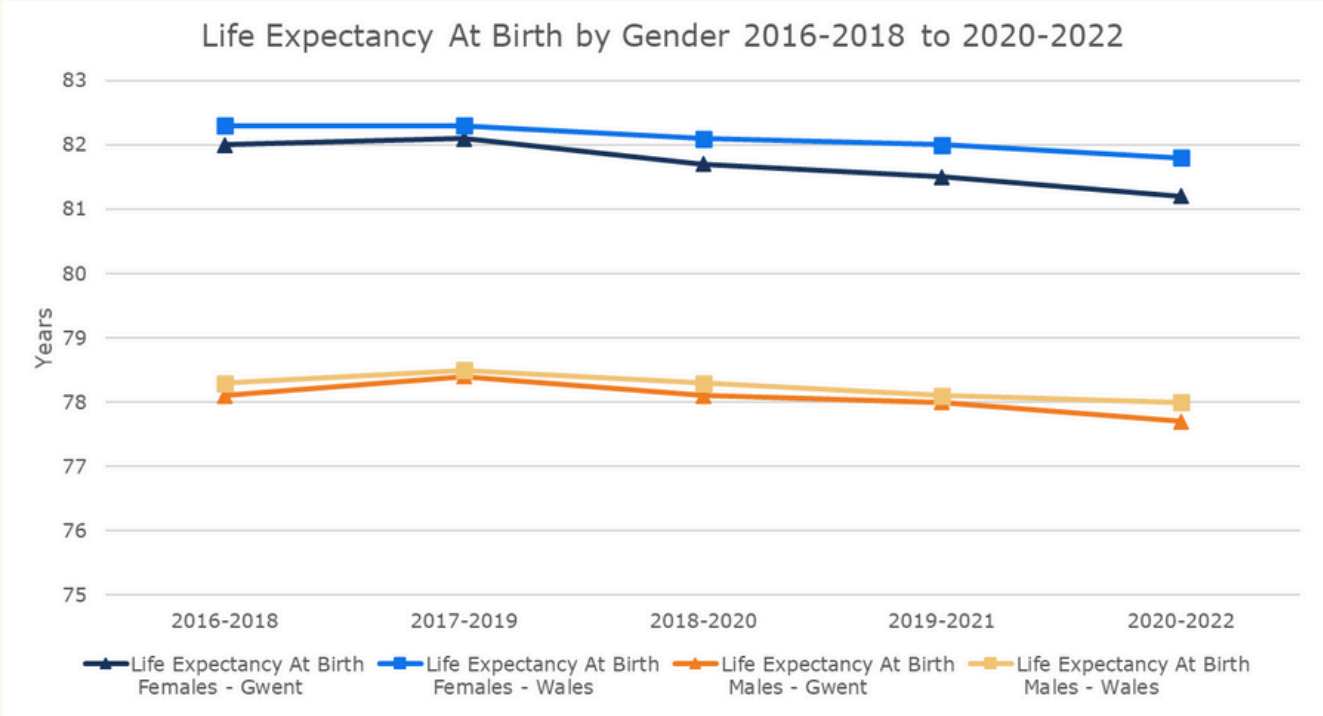

Data For: 2020-2022		
Area	Life Expectancy At Birth Females	Life Expectancy At Birth Males
Blaenau Gwent	79.3	76.4
Caerphilly	80.6	76.8
Monmouthshire	84.1	80.9
Newport	81.1	77.4
Torfaen	81.0	77.6
Gwent	81.2	77.7
Wales	81.8	78.0

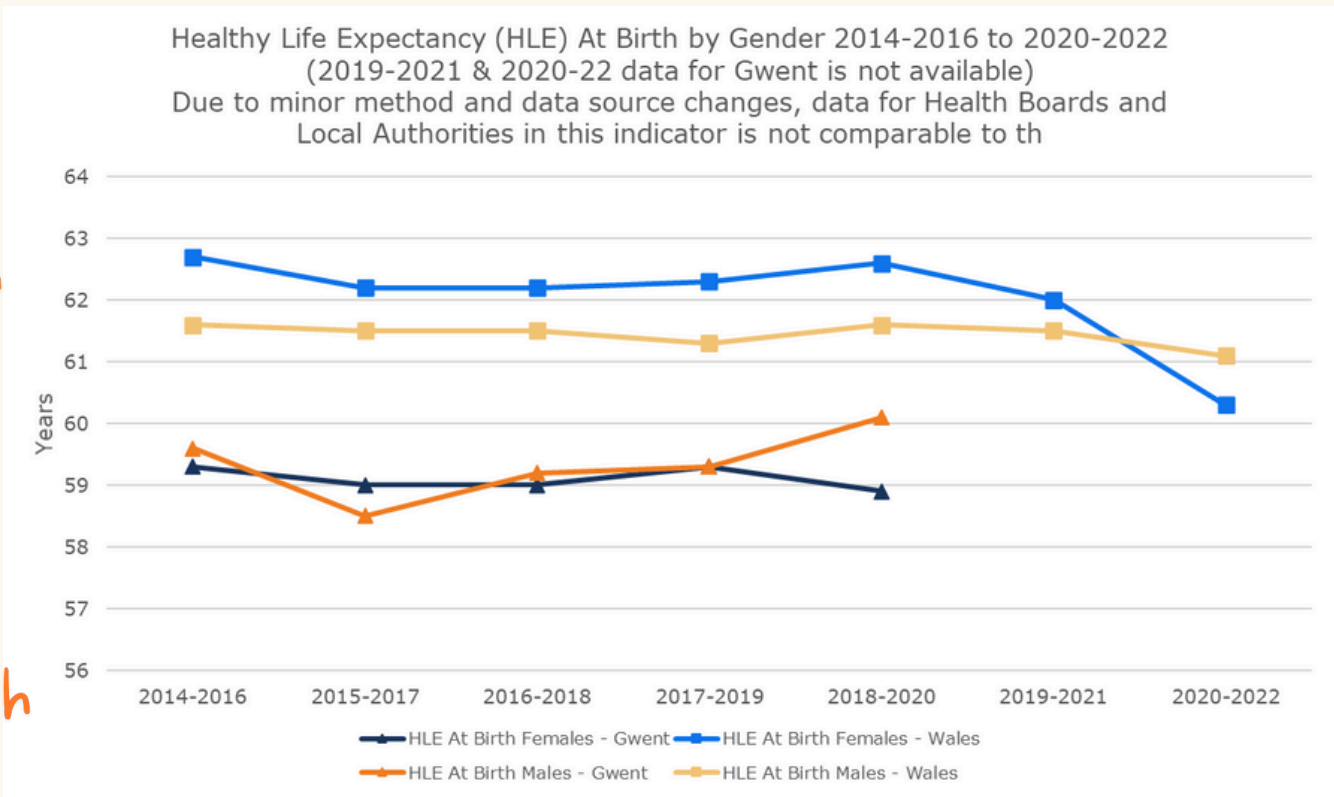

Data For: 2020-2022		
Area	Healthy Life Expectancy At Birth Females	Healthy Life Expectancy At Birth Males
Blaenau Gwent	56.5	55.6
Caerphilly	57.0	56.7
Monmouthshire	69.3	68.7
Newport	58.1	60.7
Torfaen	55.3	60.7
Gwent	58.9	60.1
Wales	62.6	61.6